

Patient report

Bio-Rad DATE: 02/11/2020
D-10 TIME: 12:35 PM
S/N: #DJ4I016123 Software version: 4.30-2
Sample ID: 10426341
Injection date 02/11/2020 12:31 PM
Injection #: 25 Method: HbA1c
Rack #: --- Rack position: 1

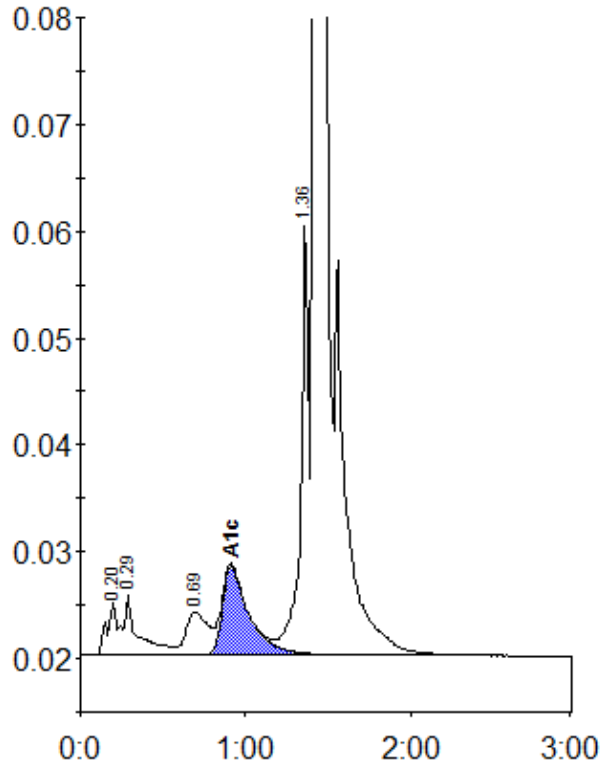

Peak table - ID: 10426341

| Peak | R.time | Height | Area | Area % |
|-------------|--------|---------|---------|--------|
| A1a | 0.20 | 4945 | 24623 | 0.9 |
| A1b | 0.29 | 5633 | 31302 | 1.2 |
| LA1c/CHb-1 | 0.69 | 4021 | 36519 | 1.4 |
| A1c | 0.91 | 8308 | 93634 | 5.2 |
| P3 | 1.36 | 40519 | 136207 | 5.2 |
| A0 | 1.42 | 780444 | 2314550 | 87.8 |
| Total Area: | | 2636834 | | |

| | |
|----------------|-----|
| Concentration: | % |
| A1c | 5.2 |